



**November 2nd and 3rd
2019
Omaha, Nebraska**

**HOSTED BY SUE'S STEPPER-ETTES
CONTEST DIRECTOR: SUE FOEHLINGER
DOORS OPEN AT 7:30A.M. CONTEST BEGINS AT 8:00A.M.
GYM USAGE FEE: \$20 PER FAMILY**

**RALSTON HIGH SCHOOL
8969 PARK DRIVE
DEADLINE: MUST BEPOSTMARKED
BY WEDNESDAY, OCTOBER 9TH**

☆☆☆ **FEATURES** ☆☆☆

SHINING STAR PAGEANT

- Open to all Novice, Beginner, Intermediate and Advanced
- Trophies awarded to 1st-3rd place, Beg-Adv
- Novice contestants receive special "Star" plaques
- Beg-Adv: Costume Model with interview, X-Strut, Solo
- Nov: Costume Model no interview, Basic Square, Solo

RISING STAR QUEEN

- Modeling in costume & interview- Open to ADVANCED modeling contestants.
- First-third place winners will receive a trophy and first place **winners will receive a crown!**

RISING STAR PRINCESS

- Open to NOVICE and BEGINNER modeling contestants.
- Model in costume & interview.
- 1st-3rd place will receive a trophy and first place **winners will receive a crown!**
- *Results of the Queen and Princess events will be announced at lunch time. Please be available for awards and pictures.

MID-AMERICA STAR SOLO & X-STRUT

- Open to Novice, Beginner, Intermediate, & Advanced
- 1st-3rd winners will receive a trophy.
- Mid America Star X-Strut awards will be at 11:00am.

ALL-STAR CLINIC

A fun filled clinic will be held on Sunday, November 3rd at the Steppe Center. Beneficial for all levels! Enjoy our amazing all-star staff from across the USA!

TEAMS-SCHEDULED FOR APPROXIMATELY 3:00PM ON SATURDAY, NOVEMBER 2ND

Open to all Dance Twirl, Twirl Teams, Halftime Shows, and Corps. Team directors will receive team trophies. "Star" awards will be presented to each individual team member. \$9.00 per member per routine.

DIVISIONAL RATING

Twirlers will have a choice to perform in front of one or two different judges for comments. Good, Excellent, and Superior awards. *NBTA rules state: To compete in a rating lane, a contestant must also compete in the same event offered during competition.

DUET'S

Please only one member send entry fee.
Cost is \$20.00 per duet

PROTECTIVE FIRST

This rule will be used by judges. It is in place to help give contestants more time before they move up.

CONTEST FACEBOOK PAGE

Please find our event on Facebook under "Reach for the Stars Twirling Competition and Clinic".

FIRST SOLO

Girls perform for a judge for a minimum of 30 seconds demonstrating basic twirls in any order. **GOOD, EXCELLENT, & SUPERIOR** awards.

Office use:
Contest # _____
Clinic # _____

Reach for the Stars 2019!

Entry Deadline: Entries must be postmarked by Wednesday, October 9th, 2019. NO EXCEPTIONS!
The award count will be determined immediately following the deadline

NAME _____ CONTEST AGE _____ * BIRTHDAY _____

STREET _____ CITY _____ STATE _____ ZIP CODE _____

AREA CODE + PHONE # _____ INSTRUCTOR(S) _____ DUET PARTNER + AGE** _____

EMAIL ADDRESS _____ (please print clearly)

*contest age is the age of competitor on Sept. 1, 2019

** Please only one member send in duet entry

Please mark events wishing to enter- to avoid confusion, it is very helpful to also highlight events.

MID-AMERICA EVENTS (OPEN TO ALL TWIRLERS) BEAUTIFUL AWARDS WILL BE PRESENTED!!

- | | |
|--|---------|
| <input type="checkbox"/> Shining Star Pageant | \$45.00 |
| <input type="checkbox"/> Nov <input type="checkbox"/> Beg <input type="checkbox"/> Int <input type="checkbox"/> Adv <input type="checkbox"/> College | |
| <input type="checkbox"/> Rising Star Princess Model | \$18.00 |
| <input type="checkbox"/> Rising Star Queen Model | \$18.00 |
| <input type="checkbox"/> Nov. Mid-America Star X-Strut | \$20.00 |
| <input type="checkbox"/> Beg. Mid-America Star X-Strut | \$20.00 |
| <input type="checkbox"/> Int. Mid-America Star X-Strut | \$20.00 |
| <input type="checkbox"/> Adv. Mid-America Star X-Strut | \$20.00 |

- | | |
|---|---------|
| <input type="checkbox"/> Nov. Mid-America Star Solo | \$20.00 |
| <input type="checkbox"/> Beg. Mid-America Star Solo | \$20.00 |
| <input type="checkbox"/> Int. Mid-America Star Solo | \$20.00 |
| <input type="checkbox"/> Adv. Mid-America Star Solo | \$20.00 |
| <input type="checkbox"/> Boys Mid-America Star Solo | \$20.00 |
| Level _____ | |
| Team \$9 Per Member per routine | |
| * TEAM ENTRIES MUST BE SENT BY INSTRUCTOR | |

OTHER OPEN EVENTS ★ ★ ★ ENTRY FEE FOR THE FOLLOWING EVENTS IS \$10.00 PER EVENT

- | | | | |
|--|---|--|---|
| <input type="checkbox"/> Nov. Best Appearing | <input type="checkbox"/> Nov. Visitor X Strut | <input type="checkbox"/> Int. Visitor Solo | <input type="checkbox"/> Nov. Duet (\$20) |
| <input type="checkbox"/> Beg. Best Appearing | <input type="checkbox"/> Beg. Visitor X Strut | <input type="checkbox"/> Adv. Visitor Solo | <input type="checkbox"/> Beg. Duet (\$20) |
| <input type="checkbox"/> Adv. Best Appearing | <input type="checkbox"/> Int. Visitor X Strut | <input type="checkbox"/> Colligate Solo | <input type="checkbox"/> Int. Duet (\$20) |
| <input type="checkbox"/> Nov. Basic Square | <input type="checkbox"/> Adv. Visitor X Strut | <input type="checkbox"/> Nov. 2-Baton | <input type="checkbox"/> Adv. Duet (\$20) |
| <input type="checkbox"/> Beg. Basic Square | <input type="checkbox"/> Nov. Solo | <input type="checkbox"/> Beg. 2-Baton | <input type="checkbox"/> Boys Solo Level _____ |
| <input type="checkbox"/> Adv. Basic Square | <input type="checkbox"/> Beg. Solo | <input type="checkbox"/> Int. 2-Baton | <input type="checkbox"/> Divisional X-Strut |
| <input type="checkbox"/> Nov. X-Strut | <input type="checkbox"/> Int. Solo | <input type="checkbox"/> Adv. 2-Baton | <input type="checkbox"/> Divisional Solo |
| <input type="checkbox"/> Beg. X-Strut | <input type="checkbox"/> Adv. Solo | <input type="checkbox"/> Nov. Flag | <input type="checkbox"/> First Solo |
| <input type="checkbox"/> Int. X-Strut | <input type="checkbox"/> Nov. Visitor Solo | <input type="checkbox"/> Beg. Flag | <input type="checkbox"/> Divisional Dress Model |
| <input type="checkbox"/> Adv. X-Strut | <input type="checkbox"/> Beg. Visitor Solo | <input type="checkbox"/> Adv. Flag | <input type="checkbox"/> Beg 3-Baton <input type="checkbox"/> Adv 3-Baton |

CONTEST ENTRY + \$20 PER FAMILY GYM FEE = _____
ALL-STAR CLINIC (\$55 per student. See discounts) _____
PARENT/COACH SEMINAR at Clinic \$15.00 _____

TOTAL = _____

CHECK # _____

Be sure to
fill out the
clinic form
on the back
of this page

MAKE CHECKS PAYABLE TO: MID-AMERICA
SEND ENTRIES TO: SUE FOEHLINGER, 10254 Z STREET OMAHA, NE 68127

Sunday,
November 3rd

★ All-Star Clinic ★

The Steppe Center
11730 Peel Circle
LaVista, NE 68128

*only three minutes from the hotel!

This year's clinic will be held at the Steppe Center, a state-of-the-art training facility!

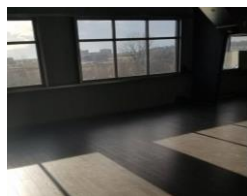

STUDENT NAME _____

AGE _____

*Please place **ONE** check mark in each of the class categories below to indicate which class you desire.

<p>Session 1: Learn a New Solo Section</p> <p><input type="checkbox"/> Basic Skills/Technique</p> <p><input type="checkbox"/> Novice</p> <p><input type="checkbox"/> Beginner</p> <p><input type="checkbox"/> Intermediate</p> <p><input type="checkbox"/> Advanced</p> <p><input type="checkbox"/> Elite</p>	<p>Session 2: Strut Technique/Bodywork</p> <p><input type="checkbox"/> Basic Skills/bodywork</p> <p><input type="checkbox"/> Novice</p> <p><input type="checkbox"/> Beginner</p> <p><input type="checkbox"/> Intermediate</p> <p><input type="checkbox"/> Advanced</p> <p><input type="checkbox"/> Elite</p>	<p>Session 3: Rolls</p> <p><input type="checkbox"/> Basic Skills</p> <p><input type="checkbox"/> Novice</p> <p><input type="checkbox"/> Beginner</p> <p><input type="checkbox"/> Intermediate</p> <p><input type="checkbox"/> Advanced</p> <p><input type="checkbox"/> Elite</p>
<p>Session 4: Multiple Batons</p> <p><input type="checkbox"/> Basic Skills</p> <p><input type="checkbox"/> Beg 2-baton</p> <p><input type="checkbox"/> Adv. 2 and 3 Baton</p> <p><input type="checkbox"/> Optional Dance Twirl</p> <p><input type="checkbox"/> Field Twirling</p> <p><input type="checkbox"/> Nov. 2-baton</p> <p><input type="checkbox"/> Int. 2-Baton</p>	<p>Session 5</p> <p><input type="checkbox"/> Modeling and Interview</p> <p><input type="checkbox"/> Novelty/Fun Tricks</p> <p><input type="checkbox"/> Nov <input type="checkbox"/> Beg <input type="checkbox"/> Int</p> <p><input type="checkbox"/> Adv</p>	<p>10:45-11:30 Coach/Parent Session</p> <p><input type="checkbox"/> Understanding the ScoreSheet \$15.00</p>

Amazing All-Star Clinic Staff!

Derek Brooks- Michigan
Trenton Haltom- Nebraska
Hope Ham- New York
Pam Irwin-Missouri
Holly James- Missouri
Kimberly Law- Nebraska/California
Cindy Masidonio- South Carolina
Melinda McGee- Oklahoma
Jacinda Miller- Minnesota
Mike Nakauchi- California
Vicki Ray- Texas
Dawn Reed-Iowa
Joanne Schlueter- South Dakota
Brooke Weesner- Nebraska



CLINIC FEE:

INDIVIDUAL
FAMILY DISCOUNT
GROUP MEMBER
COACH/PARENT SESSION

\$55 PRE-REGISTRATION, \$60 DAY OF CLINIC
\$50 FOR SECOND MEMBER
\$45- MUST HAVE 8 MEMBERS IN YOUR GROUP
\$15.00

CLINIC SCHEDULE

8:00am	Check In
8:15-8:30	Group Stretch
8:30-9:15	Session 1
9:15-10:00	Session 2
10:00-10:30	Session 3
10:30-10:45	Break
10:45-11:30	Session 4
11:30-12:00	Session 5
Noon	Exhibitions (Parents Welcome)
12:15	Clinic Concludes

Students will be working with a variety of instructors throughout the day.

Snacks will be provided.

Please note: Elite classes are for twirlers who have competed in the Advanced Division for more than 5 years or who have won National titles at AYOP.
EVERYONE ENTERING THE BUILDING MUST CHECK IN. NAME BADGES INDICATING CLINIC STATUS WILL BE ISSUED AT THE DOOR.

*VIDEO TAPING CAN ONLY BE DONE OF YOUR OWN STUDENT BETWEEN CLASSES

HOST HOTEL
HAMPTON INN AND SUITES
402-895-2900

12331 Southport Parkway
La Vista, NE 68128

Features:

- ★ Free
- ★ Hot Breakfast
- ★ Pool
- ★ Easy Interstate Access
- ★ Flat screen TV's in every Room
- ★ Right next door to Cabela's



***Mention Reach for the Stars Twirling Competition**
for a discounted room.

Rate: \$104 for all rooms

IMPORTANT

RESERVATIONS MUST BE MADE BY OCTOBER 11th

GENERAL CONTEST INFORMATION

- *Check contestant registration for events offered.**
- *NO LATE ENTRIES**
- *Results will be posted for all open events**
- *Mid-America x-strut and solo winners will be announced at the end of the day**
- *2019 NBTA rules and judges will be used**
- *Judges decisions are final**
- *Neither the school or contest directors are responsible for accidents or lost/stolen articles**
- *No partial payments will be accepted**
- *NO REFUNDS**
- *Concessions will be available**
- *No outside food can be brought into the school**
- *For additional information, call Sue Foehlinger at 402-592-2304**

SATURDAY, NOV. 2ND
SCHEDULE OF EVENTS

8:00A.M.
CONTEST BEGINS
OPEN MODELING
PRINCESS AND QUEEN
BASIC SQUARE MARCH
OPEN X-STRUT
MID-AMERICA X-STRUT

11:00A.M.
PRINCESS, QUEEN AND X-STRUT AWARDS

11:30AM
ALL SOLO EVENTS
NOVELTIES

3:00PM
TEAMS



Directions from the hotel to the
Contest:

Ralston High School 8969 Park
Drive

- ★ Turn right onto Giles Road (also known as 126th)
- ★ Turn right onto Harrison
- ★ Follow Harrison to 90th Street
- ★ Turn left and travel North on 90th until you reach "Park Drive"
- ★ The school will be on your right
- ★ Turn right onto Park Drive to locate the main front parking lot

Directions from the hotel to
Clinic:

Steppe Center 11730 Peel Circle

- ★ Turn right on Giles Road (also known as 126th)
- ★ Turn right onto Harrison
- ★ turn right on 118th Street
- ★ At the T intersection, take a right and follow around until you see the "Steppe Center" on your left.